

Risk Management Seminar

Registration

7:30 AM – 8:00 AM

Light Continental Breakfast

Medical Emergencies and Conditions in (and After) the Dental Office, and Their Role in Dental Malpractice Claims

8:00 AM – 12:00 PM

Dentists \$50 | Staff \$25

Hotel Accommodations

Hotel Retlaw

One North Main Street

Fond du Lac, WI 54935

RESERVATIONS

PHONE NUMBER: 833.473.8529

PRICE: From \$139 (+ tax)

CHECK-IN DATE: Sept. 25 - Sept. 26, 2025

GROUP CODE: 2025 Dental Risk Management
Seminar

CUT OFF DATE: August 26, 2025

Please contact Professional Insurance
Programs with any questions or concerns.

800.637.4676 | INFO@PROFINSPROG.COM

REGISTRATION DEADLINE

September 10, 2025

www.insuranceformembers.com/rms25

DIRECTIONS

From the North or South:

Take I-41 to Fond du Lac, exit onto WI-23 East. Turn right on Main St, then right on Fond du Lac Ave. The club will be on your left.

From the East:

Take WI-23 West into Fond du Lac, turn left on Main St, then right on Fond du Lac Ave. Look for the club on your left.

From the West:

Take WI-23 East to Main St in Fond du Lac. Turn right on Main, then right on Fond du Lac Ave. South Hills will be on your left.



Professional Insurance Programs
A division of WDA Insurance & Services Corp.



MedPro Group is the marketing name used to refer to the insurance operations of The Medical Protective Company, Princeton Insurance Company, PLICO, Inc. and MedPro RRG Risk Retention Group. All insurance products are administered by MedPro Group and underwritten by these and other Berkshire Hathaway affiliates, including National Fire & Marine Insurance Company. Product availability is based upon business and/or regulatory approval and may differ among companies. © MedPro Group Inc. All Rights Reserved. Dental-250362



Medical Emergencies and Conditions in (and After) the Dental Office, and Their Role in Dental Malpractice Claims

FRIDAY, SEPTEMBER 26, 2025

South Hills Golf & Country Club
1175 Fond du Lac Ave
Fond du Lac, WI 54935
920-921-3636

www.insuranceformembers.com/rms25



Professional Insurance Programs
A division of WDA Insurance & Services Corp.





COURSE DESCRIPTION

This comprehensive course explores the intersection of medical emergencies, patient care, and dental malpractice claims. Through a legal and clinical lens, it examines the causes, consequences, and prevention of malpractice claims related to informed consent, pharmacologic decisions, and management of medically compromised patients. Featuring real case studies and practical risk management strategies, the course equips dental professionals with the tools and knowledge necessary to identify potential pitfalls in clinical practice, to improve documentation and decision-making, and to ultimately protect both patient safety and professional integrity.

COURSE OBJECTIVES

At the conclusion of this presentation, participants will be able to:

- 1 Identify common medical emergencies and conditions in dental practice that contribute to malpractice claims, and understand how to respond effectively.
- 2 Understand the legal concepts and requirements related to dental malpractice and informed consent, particularly under Wisconsin law.
- 3 Evaluate pharmacologic considerations, including opioid prescribing practices and their risks, and implement safer alternatives when appropriate.
- 4 Apply risk management strategies in clinical decision-making, documentation, patient communication, and referrals to reduce liability and enhance patient safety.

SPEAKERS



Marc Leffler, DDS, Esq.

Dr. Marc Leffler is a board-certified oral and maxillofacial surgeon, and a dental anesthesiologist, having received his dental degree from Columbia University and completed residency training in Oral and Maxillofacial Surgery and Anesthesia at Bellevue Hospital Center/New York University. He practiced oral surgery in office and academic settings, and supervised the training of residents and dental students in outpatient general anesthesia, orthognathic surgery, dentoalveolar surgery and emergency management of medically compromised patients. Dr. Leffler received his law degree from New York Law School, where he was a member and editor of the Law Review. He practiced trial law in New York and Connecticut, representing dentists and dental specialists in malpractice litigation, dental board actions and peer review proceedings. Currently, he is the dental risk solutions lead for MedPro Group, and Head of its Dental Advisory Board.

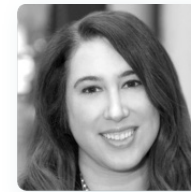

Ellison Hitt, JD

Ellison defends claims against professional healthcare providers, including dentists, doctors, nurses, nursing homes, and other long-term care facilities in malpractice claims and in matters pending before professional licensing boards. She graduated from Miami University of Ohio, B.A. and Marquette Law School, JD. For the past few years, Ellison has represented all of Professional Insurance Program's insured dentists in Wisconsin malpractice cases.



WISCONSIN DENTAL ASSOCIATION
Locally Approved PACE Program
Provider for FAGDMAGD credit.
Approval does not imply acceptance by
any regulatory authority or AGD endorsement.
8/1/2022 to 7/31/2025
Provider ID# 219281

Continuing Education Credits

The Wisconsin Dental Association designates this continuing education activity as meeting the criteria for up to 4 hours of non-clinical continuing education credits. Doctors should claim only those hours actually spent in this activity.

This activity has been planned and implemented in accordance with the standards of the Academy of General Dentistry Program Approval for Continuing Education (PACE) through the joint program provider approval of the Wisconsin Dental Association and Professional Insurance Programs.

Premium Credit

MedPro insureds who attend the seminar "Medical Emergencies and Conditions in (and After) the Dental Office, and Their Role in Dental Malpractice Claims," may be eligible to earn a 7.5% risk management premium credit* for the next three policy renewals.

* Approval by MedPro does not imply acceptance by a state or provincial board. Premium credit eligibility and amount subject to state insurance filings and policy type. Completion of a risk management course does not imply or guarantee renewal.